

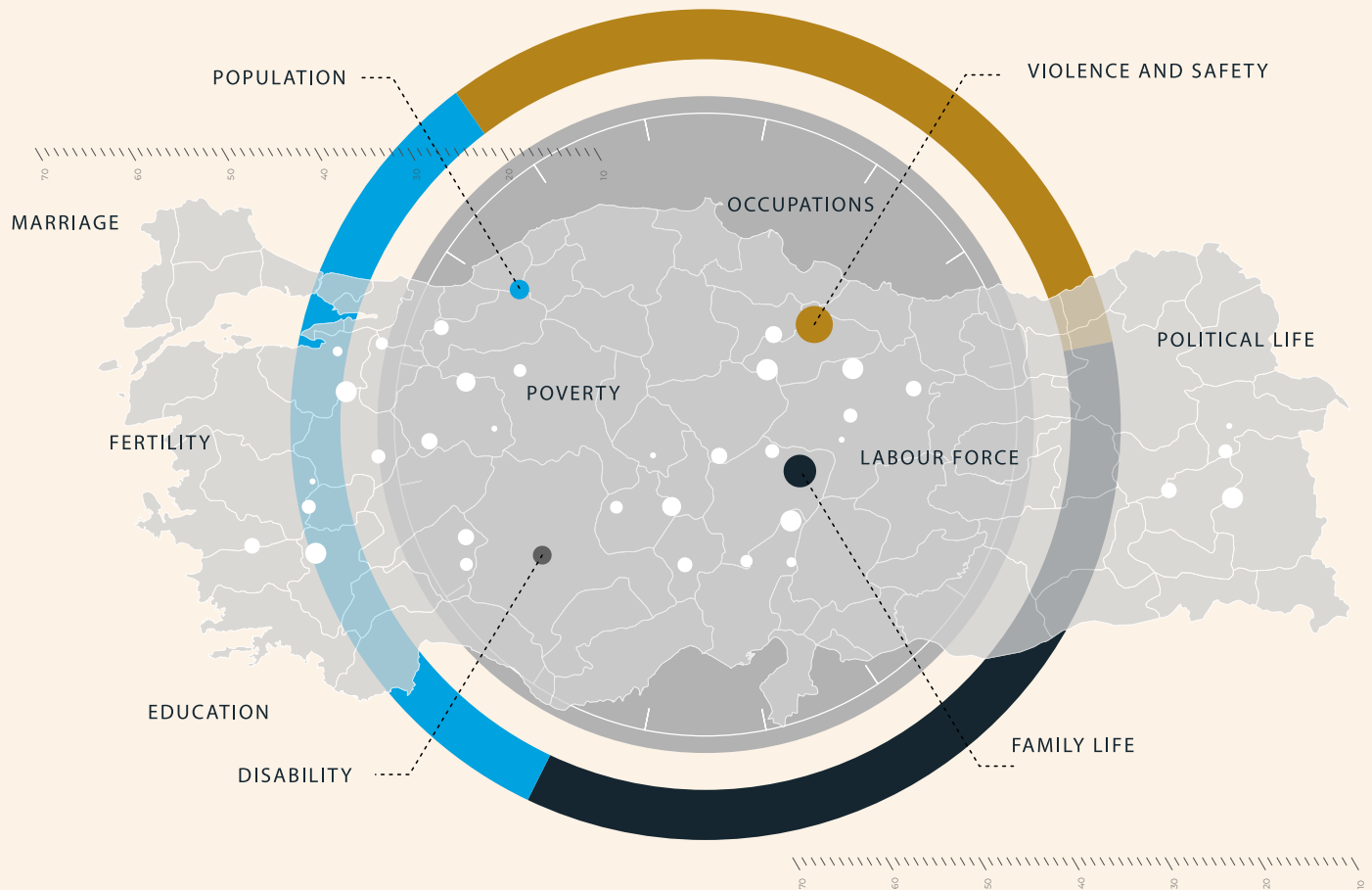

Funded by
the European Union



2023

GENDER STATISTICS

©2024 UN Women. All Rights Reserved.

This publication was created and maintained within the framework of the “Strong Civic Space for Gender Equality” project, implemented by UN Women with the financial support of the European Union. The contents and statistics solely reflect the relative institutions and do not necessarily reflect the views of UN Women, United Nations, its affiliates or the European Union.

The information in this publication was compiled from the following sources and databases:

- World Economic Forum, Global Gender Gap Report, 2023
- European Institute for Gender Equality (EIGE)
- Turkish Statistical Institute (TURKSTAT)
- Türkiye Demographic and Health Survey (TDHS, 2018)
- National Research on Domestic Violence against Women in Türkiye (Republic of Türkiye Ministry of Family and Social Policies / Hacettepe University Institute of Population Studies, 2014)



2023 GENDER STATISTICS

World Economic Forum
Global Gender Gap Report, 2023

Türkiye ranks
129th

in the Global Gender Gap
Index among 146 countries and

10th

(the lowest) in the Eurasia and
Central Asia region.

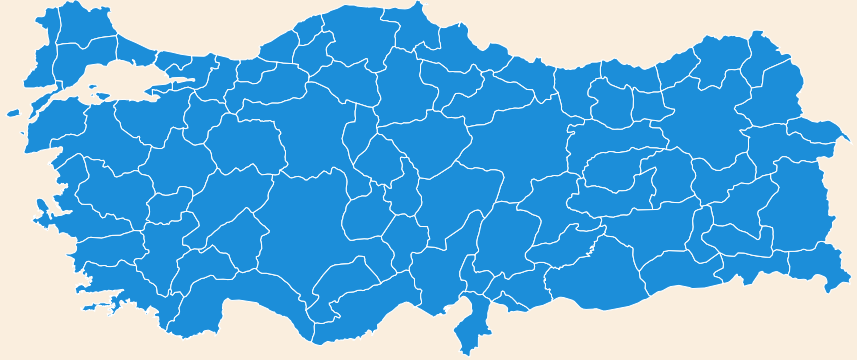

Türkiye ranks;

99th

in the Educational
Attainment Index,



133rd

in the Economic
Participation and Opportunity,



100th

in the Health and
Survival Index,



118th

in the Political
Empowerment Index.



POPULATION and FERTILITY

Total population



49.9% 50.1%



Life expectancy at birth,

2020 - 2022



Basic fertility indicators

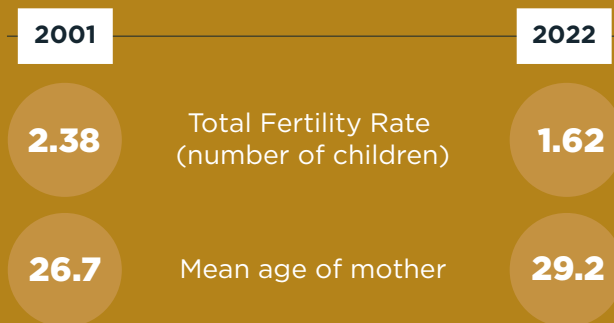
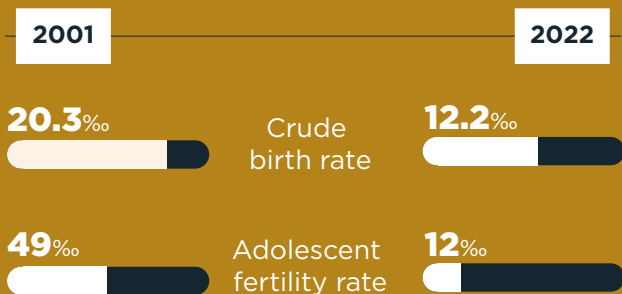

Percentage of birth by the age group of mother

■ 2001 ■ 2022

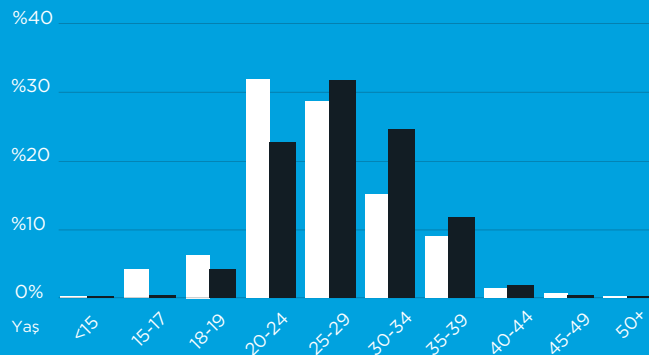

Contraceptive usage rate, TDHS, 2018

Rate of women in reproductive age (15-49 years) who are able to meet their own family planning needs through modern methods



60.6%

MARRIAGE

Mean age at first marriage, 2023

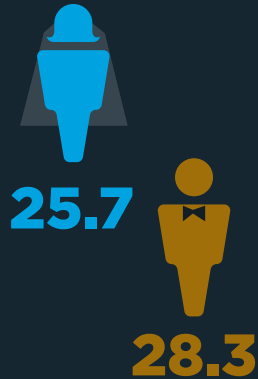

Proportion of individuals who experienced arranged marriages with the decision of their family without taking their opinion, 2021

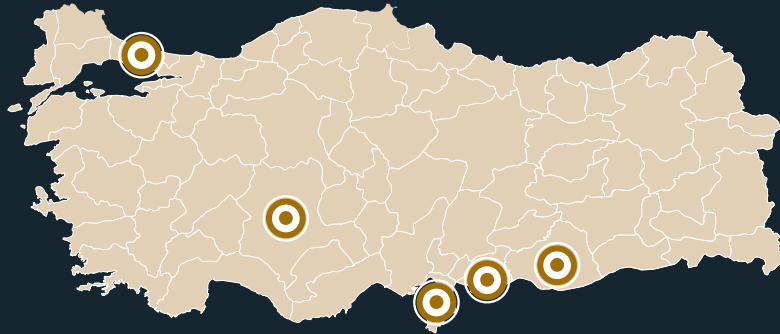
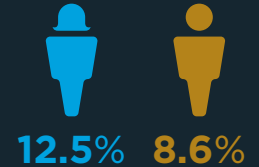

Top 5 provinces

with the highest percentage of women who married before age 18, 2023



Proportion of individuals who married before age 18, 2021

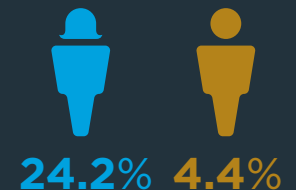

FAMILY LIFE

Average activity time per person for household and family care, 2014 - 2015



Proportion of women and men taking responsibility for household chores, 2021

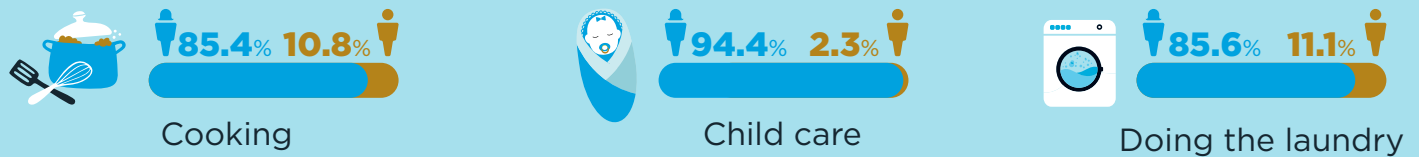

Proportion of the internet usage of individuals aged 16-74 years old

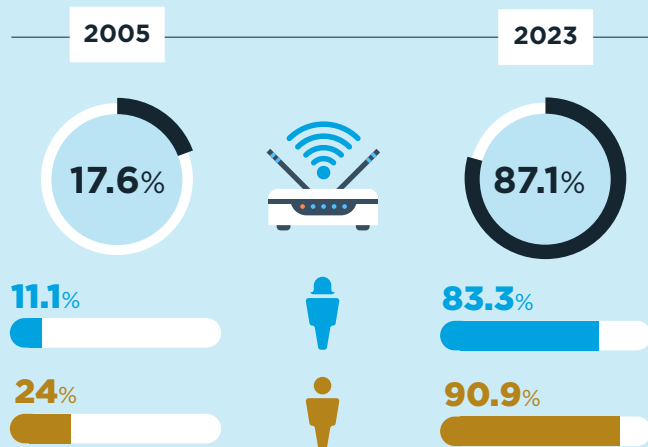

Proportion of time spent on unpaid housework and caregiving to total time, 2015

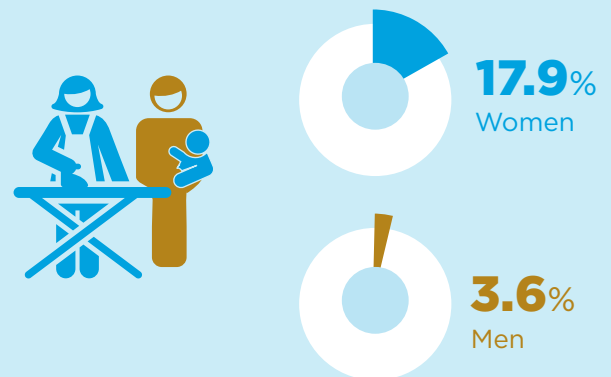

EDUCATION



Proportion of individuals aged 25 and over who have completed at least one level of education, 2022

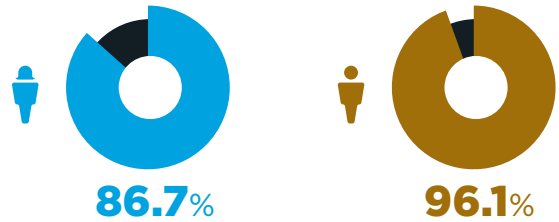

Illiterate individuals aged 25 or over



Primary education* graduates aged 25 and over

*8 years of education comprising primary and secondary school

2010

2022

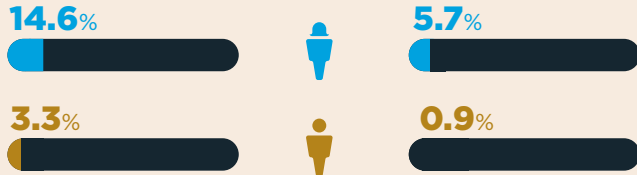

2010

2020

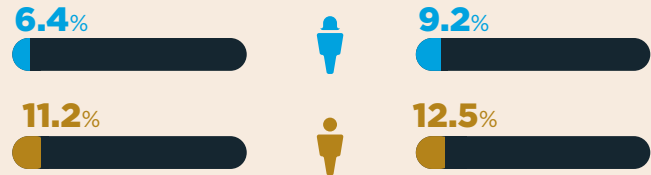

High school or equivalent graduates aged 25 and over



Higher education graduates aged 25 and over

2010

2020

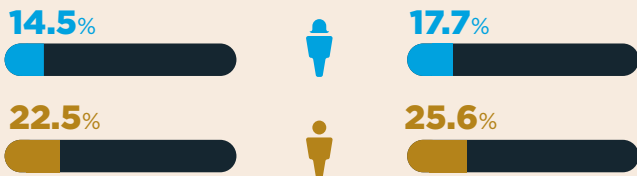

2010

2022

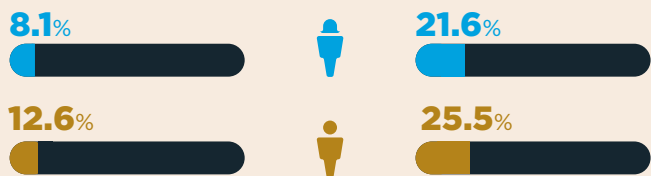

DISABILITY

Educational status of individuals with disabilities

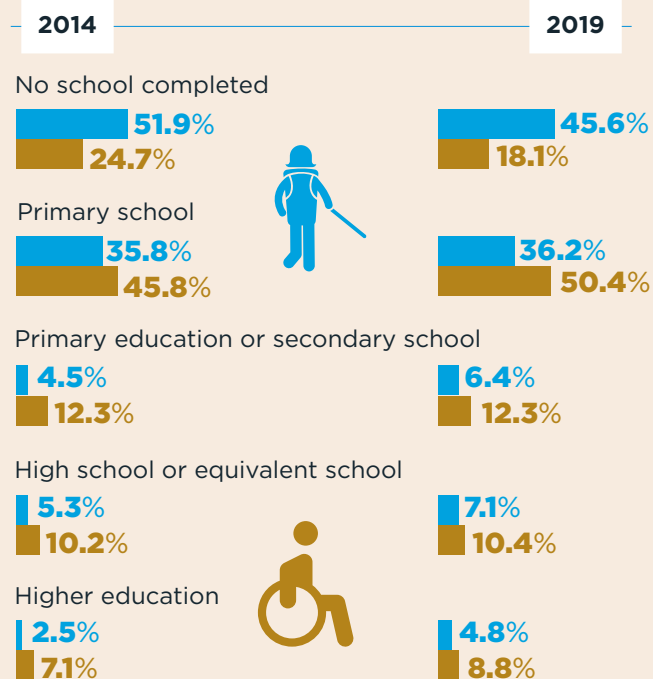

Literacy rate of individuals with disabilities

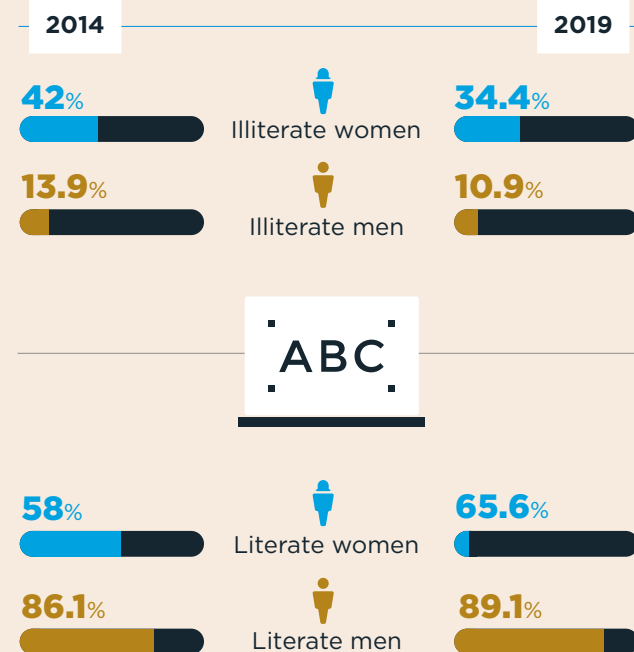

Employment status of individuals with disabilities, 2019

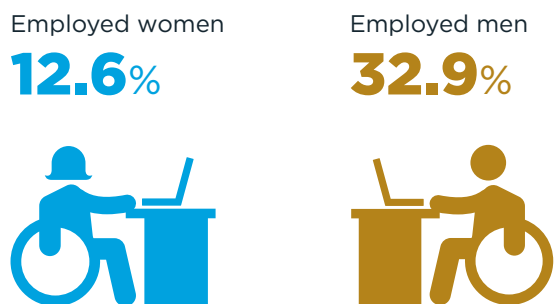

Disabled individuals by position at work, 2019

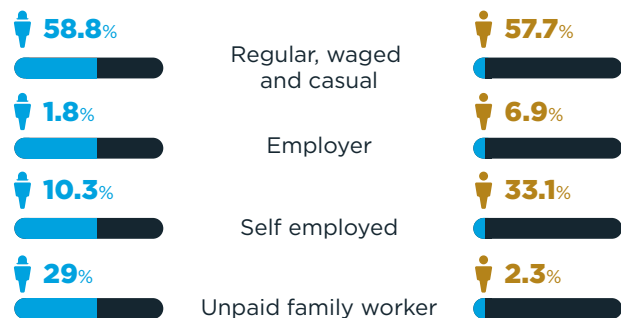

LABOR FORCE and EMPLOYMENT

Labour force status of population, February, 2024

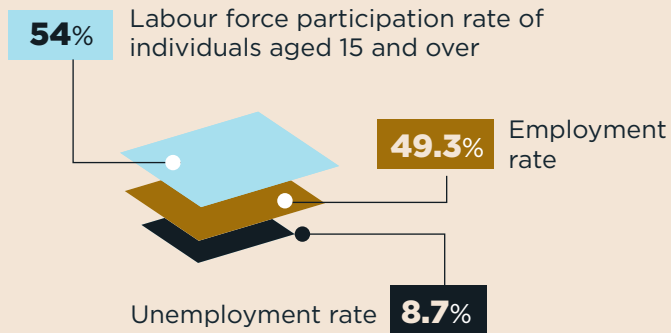

Labour force participation rate of individuals aged 15 and over, 2015 - 2024

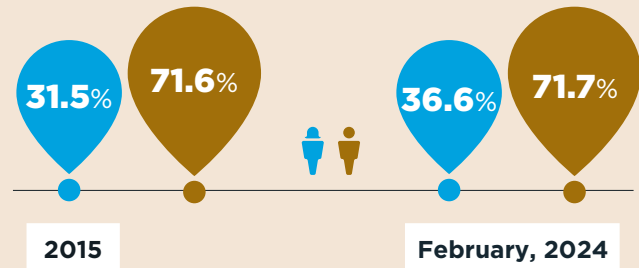

Duration of work life, 2022



2015

February, 2024

Gender pay gap, 2020*

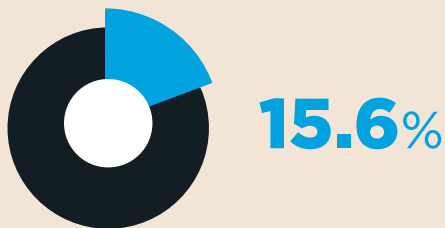

Unemployment rate of women and men aged 15 and over



Youth unemployment rate of women and men aged 15-24

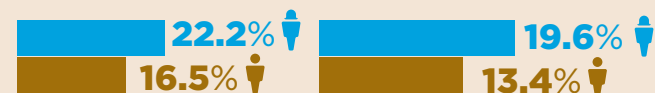

*Measuring The Gender Wage Gap: Turkey Case, ILO - TURKSTAT, 2020

Employment rate of women and men aged 15 and over

2015



February, 2024



The region with the highest employment rate, 2023

TR21 54.5%

- Tekirdağ
- Edirne
- Kırklareli

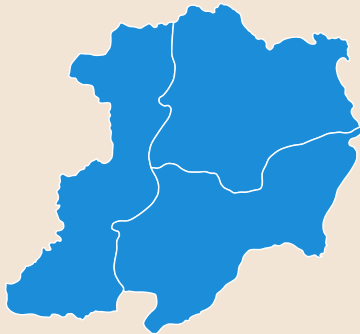

The region with the lowest employment rate, 2023

TRC3 37.5%

- Mardin
- Batman
- Şırnak
- Siirt

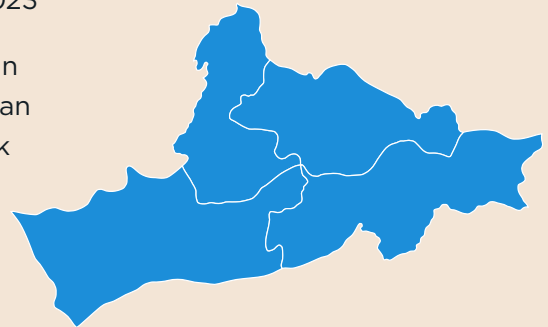

Rate of part-time employment, 2022

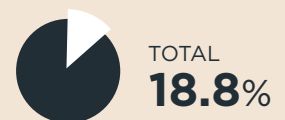
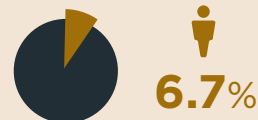
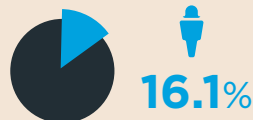

Employment rate of individuals aged 25-49 with children below 3 years old in the household, 2022



Proportion of young people aged 15-24 who are neither in education nor in employment (NEET)



Proportion of 15-24 year-old youth who have completed higher education and are neither in education nor in employment



Unemployment rates by education level, 2023

15+

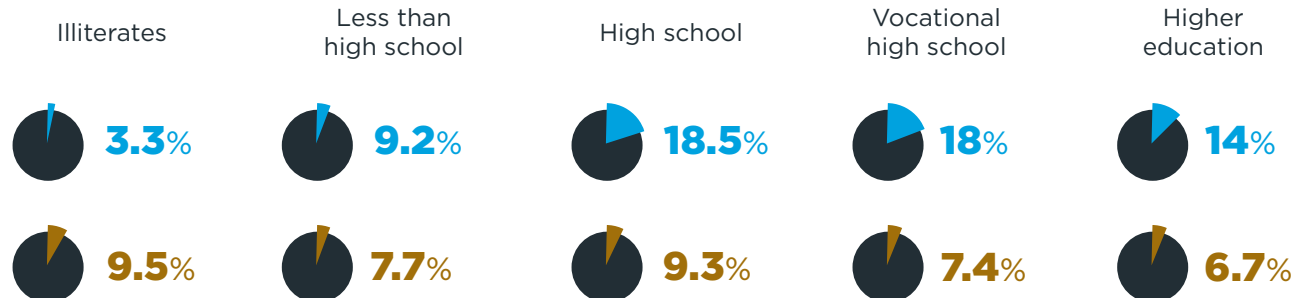

PARTICIPATION IN DECISION-MAKING MECHANISM IN POLITICS and BUSINESS LIFE

Proportion of members of the parliament, 2023



Number of ministers, 2023

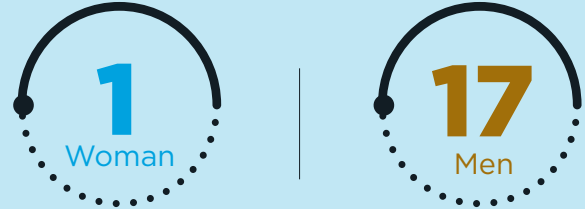

Proportion of women representation in local governments, 2024*

*The data for 2024 local elections is unofficial. Once the official results are out, the data will be renewed.

Provincial Mayors
13.6%

District Mayors
5%

Total Percentage of Mayors
5.5%

Women in Senior Management Positions

European Institute for Gender Equality (EIGE), 2023



Proportion of managers, TURKSTAT

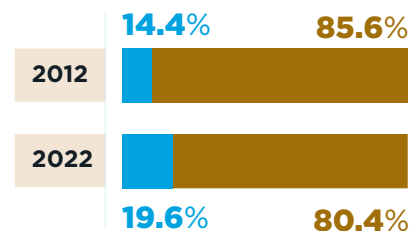

OCCUPATIONS

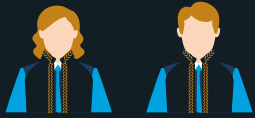

Proportion of public prosecutors and judges

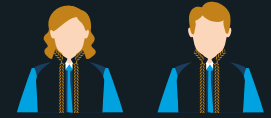

2006

4.2%
Women

95.8%
Men



Public Prosecutor



2021

16.3%
Women

83.7%
Men



2006

28.2%
Women

71.8%
Men



Judge



2021

45.7%
Women

54.3%
Men



Proportion of governors and district governors

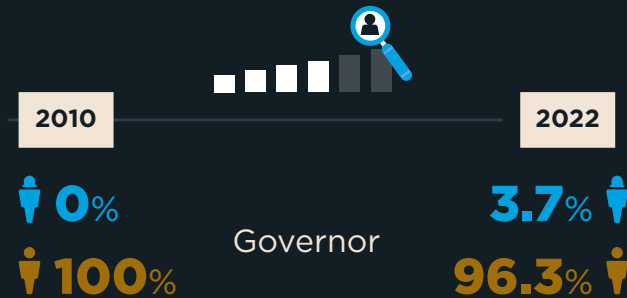

Governor

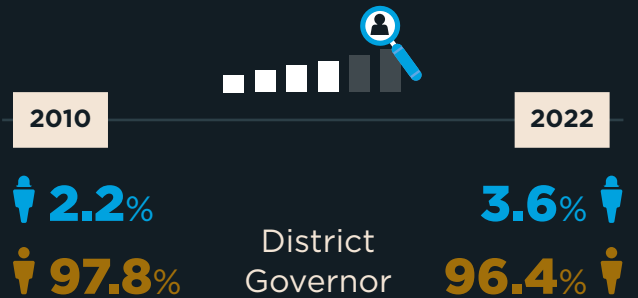

District Governor



Proportion of women ambassadors

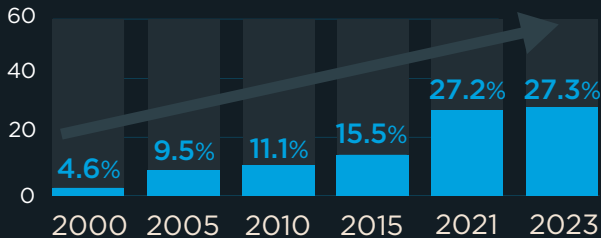

Academia

In 2022-2023 academic year

Proportion of women professors working in higher education

33.9%



Proportion of women associate professors

40.8%



VIOLENCE and SAFETY

Percentage of women who have been subjected to physical and/or sexual violence at any point in their lives, 2014

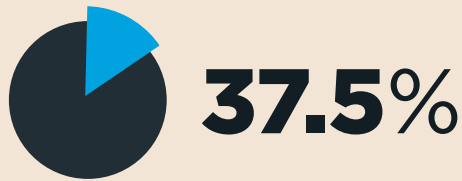

Top 4 regions

with the highest percentage of women who have experienced physical and/or sexual violence at any point in their lives

- West Anatolia - **44.7%**
- Central Anatolia - **44.5%**
- North East Anatolia - **41%**
- Aegean - **38.4%**

Percentage of physical and/or sexual violence in lifetime by age groups of women, 2014

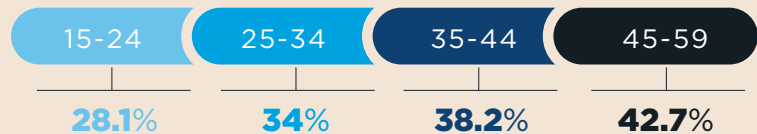

Percentage of feeling unsafe of individuals when they are walking alone at night in their neighborhood, 2023



A total of **18.9%**

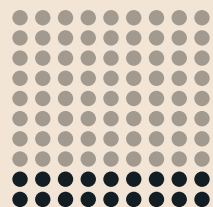

Percentage of physical and/or sexual violence in lifetime by educational level, 2014

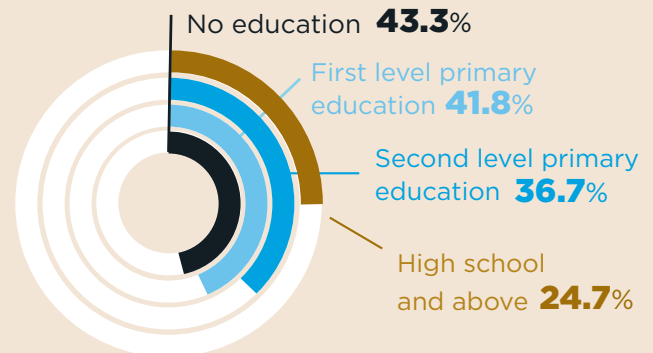

POVERTY

Poverty rate of household members, 2021

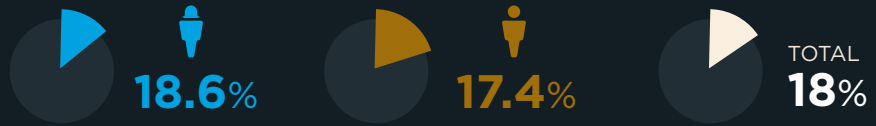

Poverty rate of household members by educational level, 2021

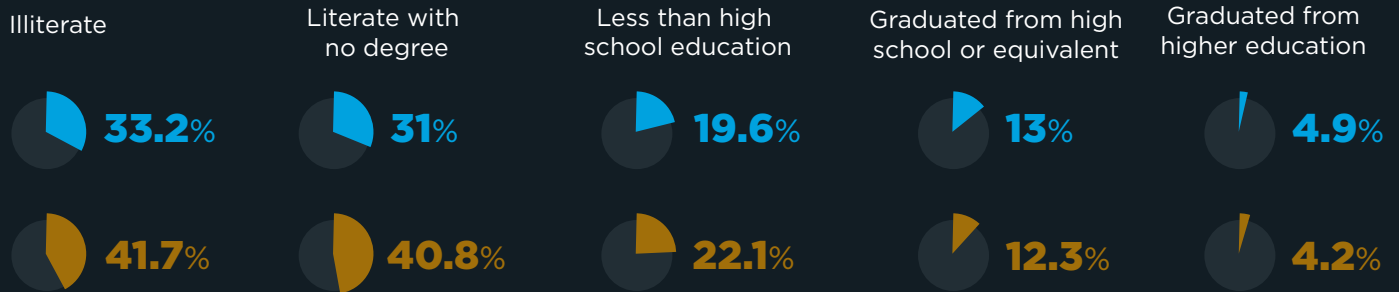

ELDERLY POPULATION

Poverty rate of elderly population

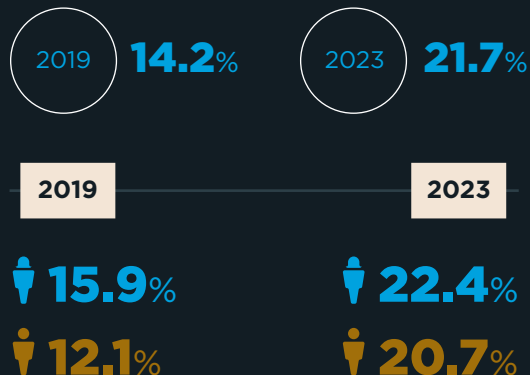

Labour force participation rate for elderly population, 2023



Unemployment rate for elderly population, 2023





2023 GENDER STATISTICS

✉ infoturkiye@unwomen.org

📍 ParkOran Ofis, Oran Mahallesi, Kudüs Caddesi,
1/21-58, 06450, Çankaya/Ankara

☎ +90 312 987 07 77

   @unwomenturkiye

 UN
WOMEN 